

ELEVATION

Planning Permit No. A/464/50
APPROVED
 SUBJECT TO THE CONDITIONS IN THIS OFFICE LETTER.
 No. A/2323/50 Dtd. 17/04/50
 J.C. [Signature]
 FOR MEMBER SECRETARY
 MADRAS METROPOLITAN
 DEVELOPMENT AUTHORITY
 MADRAS 600008

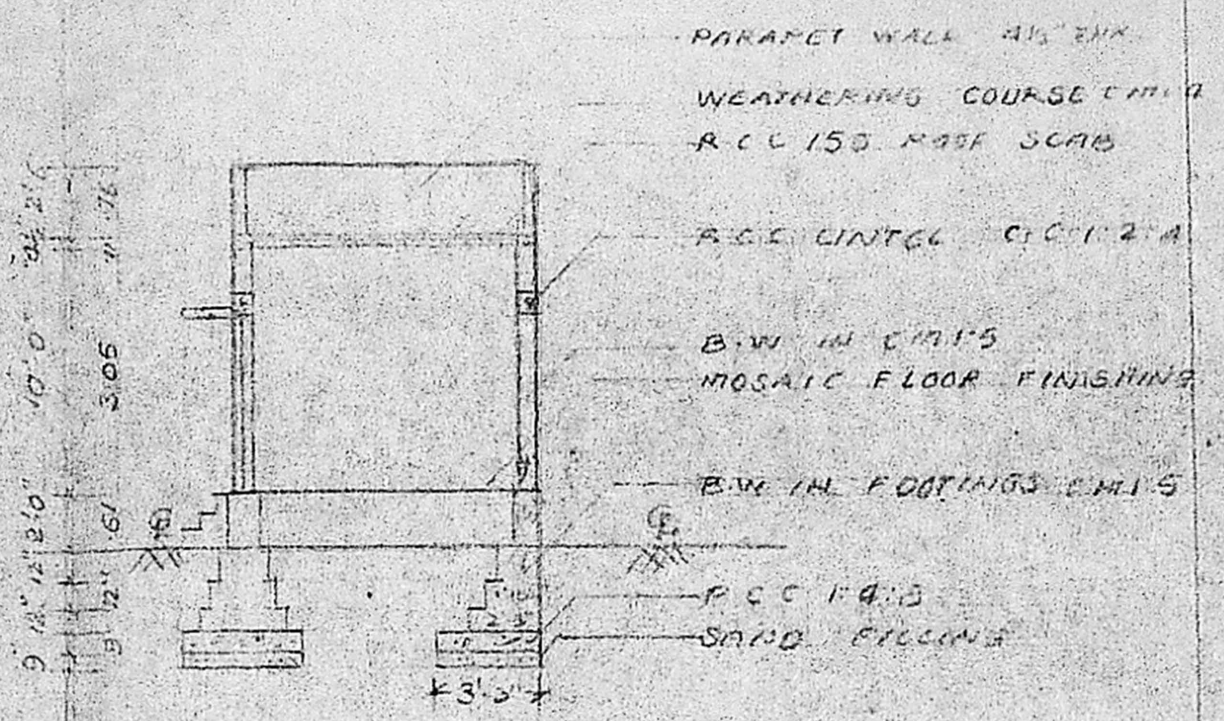

SECTION-AA

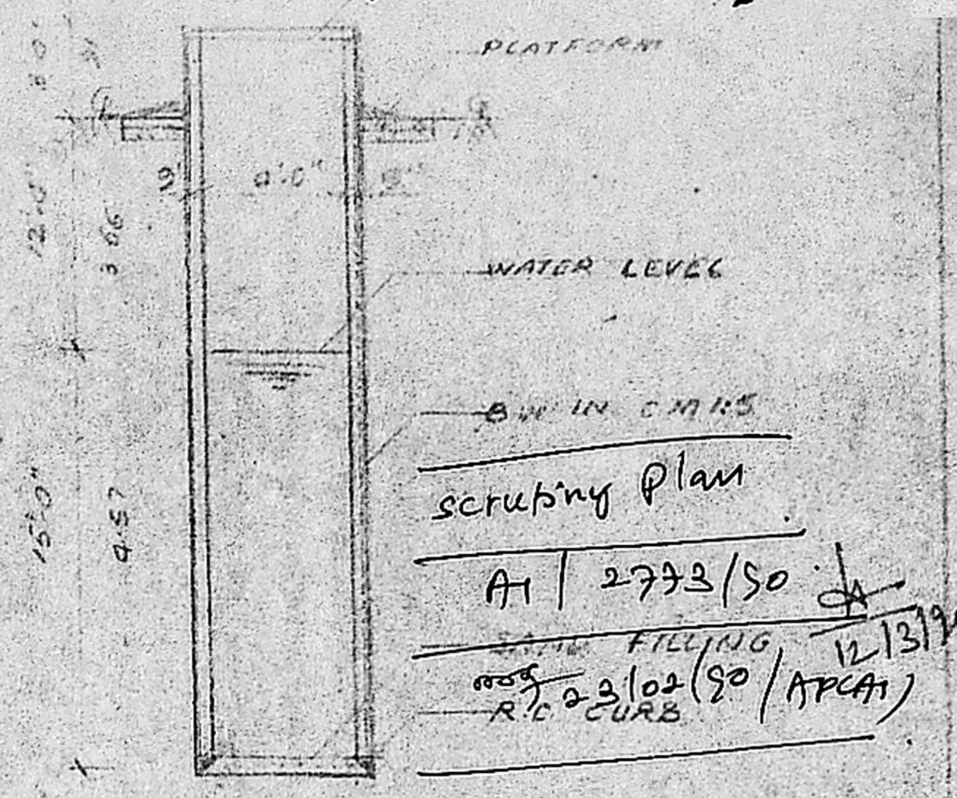

WELL DETAIL

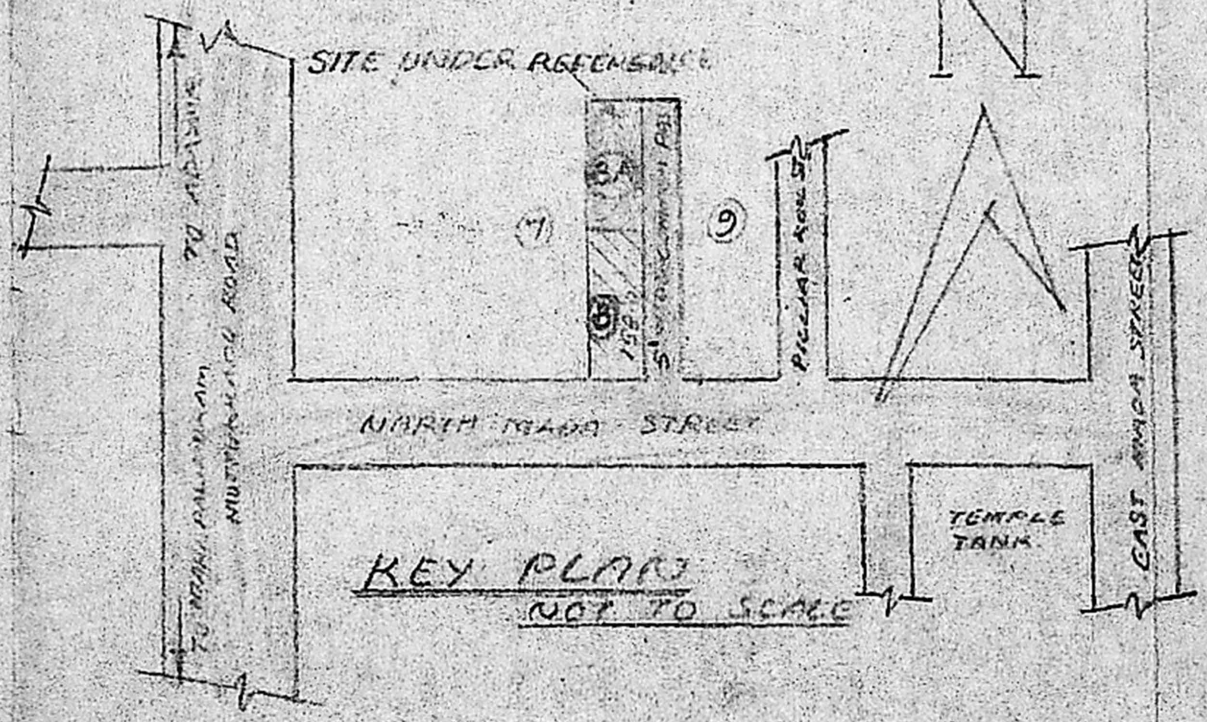

PLAN SHOWING THE PROPOSED RESIDENTIAL BUILDING AT DOOR NO. 8A NORTH MADA STREET NO. 140 THIRUVANMIYUR MYLAPORE THIRUVALLIKENI TALUK S.NO. 110/BANIADRAS-41 DN. NO. 150 SCALE 1"=8'-0" (1:100).

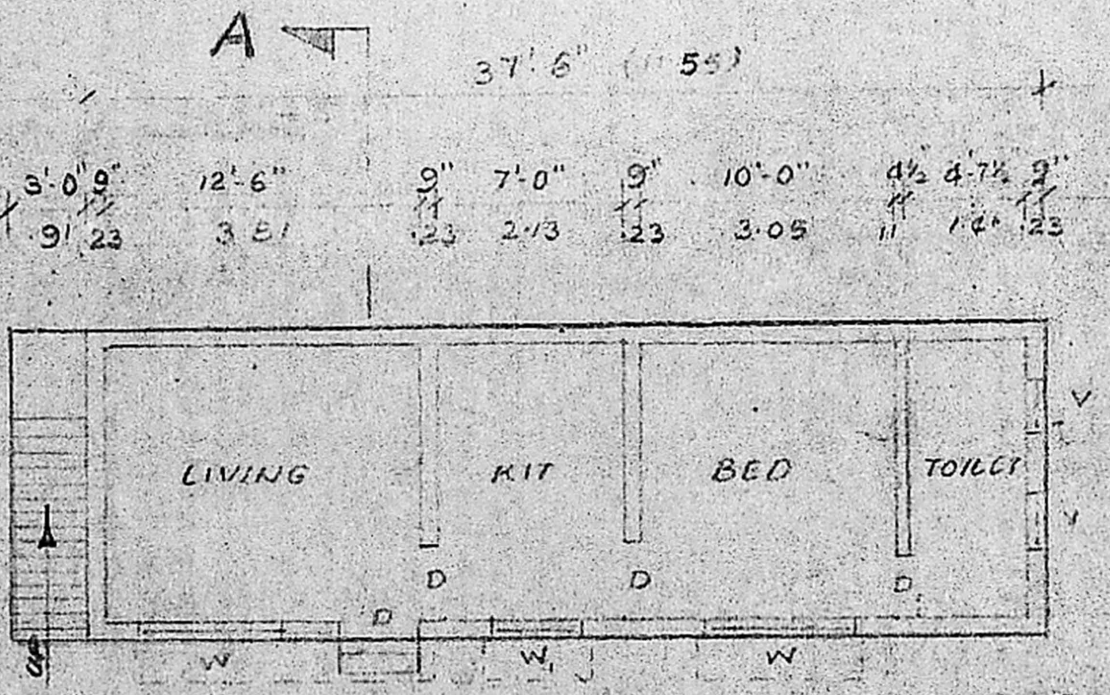

SCHEDULE OF JOINERY

D - PANELED DOOR	3'-0" x 7'-0"
D ₁ - " "	2'-6" x 6'-6"
W - WINDOW	6'-0" x 4'-6"
W - " "	3'-0" x 4'-6"
V - VENTILATOR	3'-0" x 2'-0"

COLOUR INDEX:
 PROPOSED SHOWN THUS [Symbol]
 BOUNDARY SHOWN THUS [Symbol]
 ROAD SHOWN THUS [Symbol]

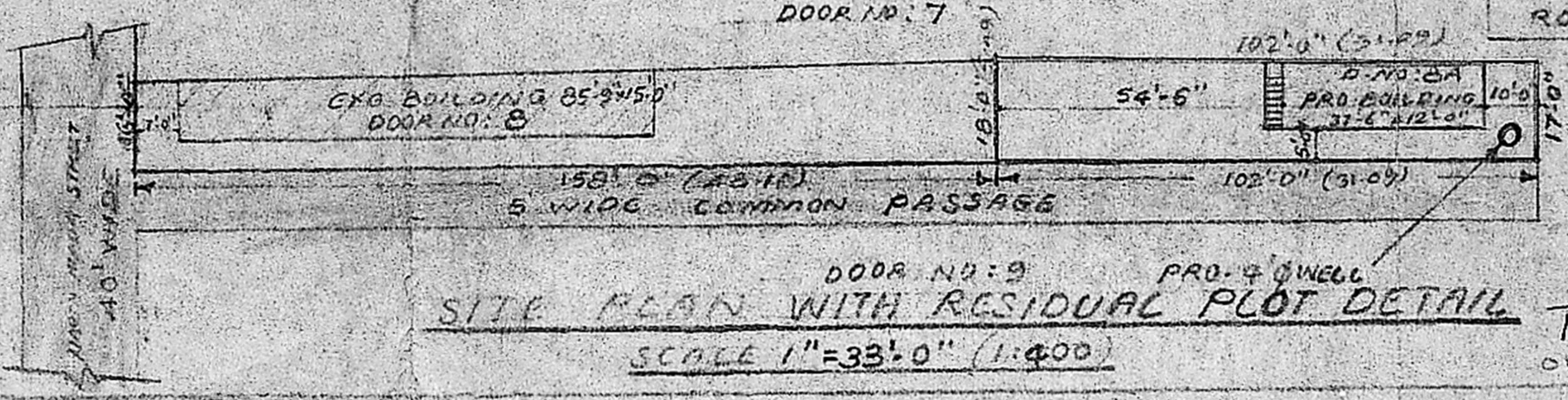

PLAN

P.C.S.
P.C. GOWRI SHANKAR, B.E.
 Civil Engineer.
 Class: I; Licensed Surveyor No: 257,
 Corporation of Madras
 Off: 15/1, Govindin Road
 (Near Srinivasa Theatre
 West Mambalam, MADRAS
 TRANSVERSE SURVEY)